

Oregon Community Solar Program

February 25, 2020



**OREGON
COMMUNITY SOLAR
PROGRAM**



Oregon Community Solar Service Territory Map

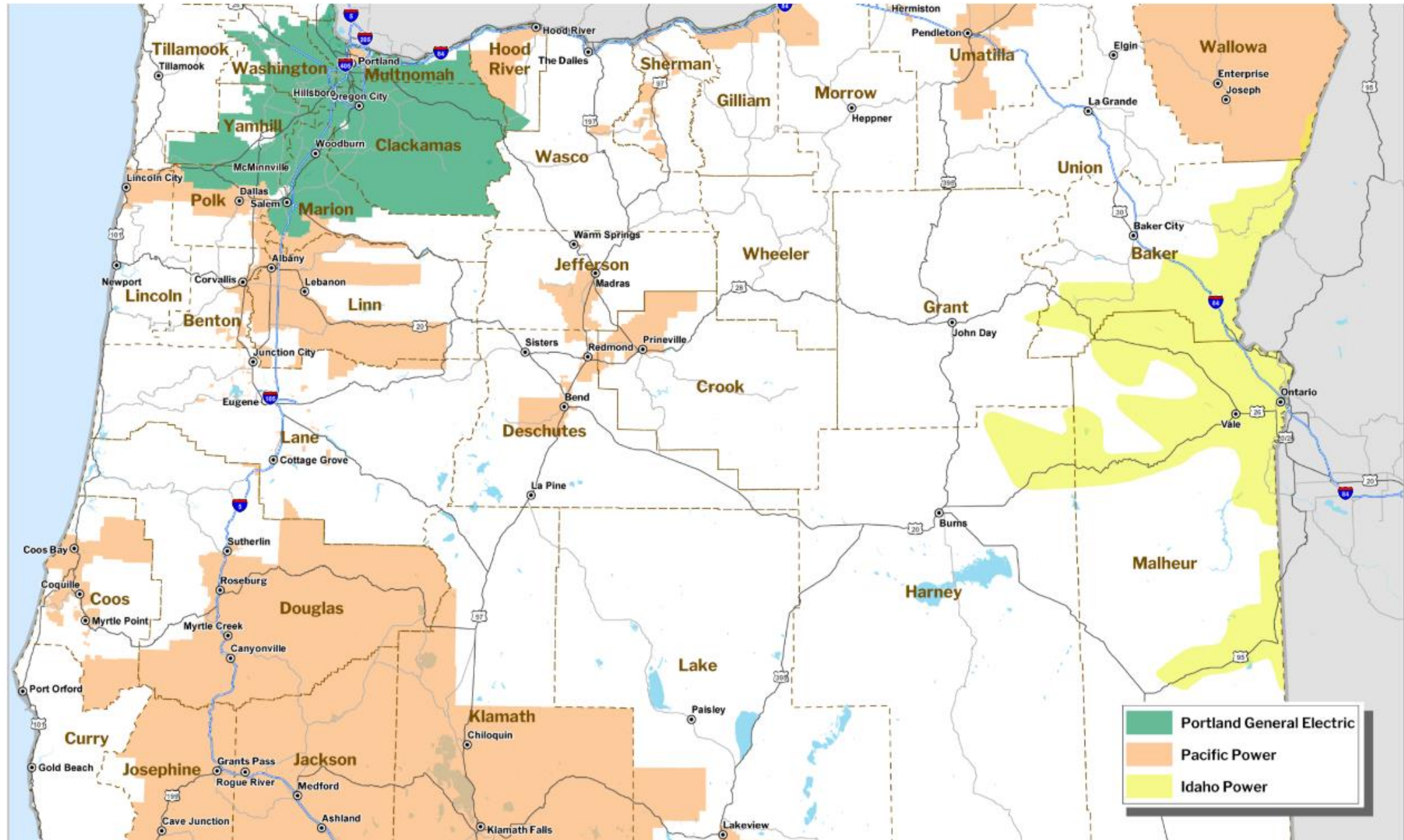

Process Timeline

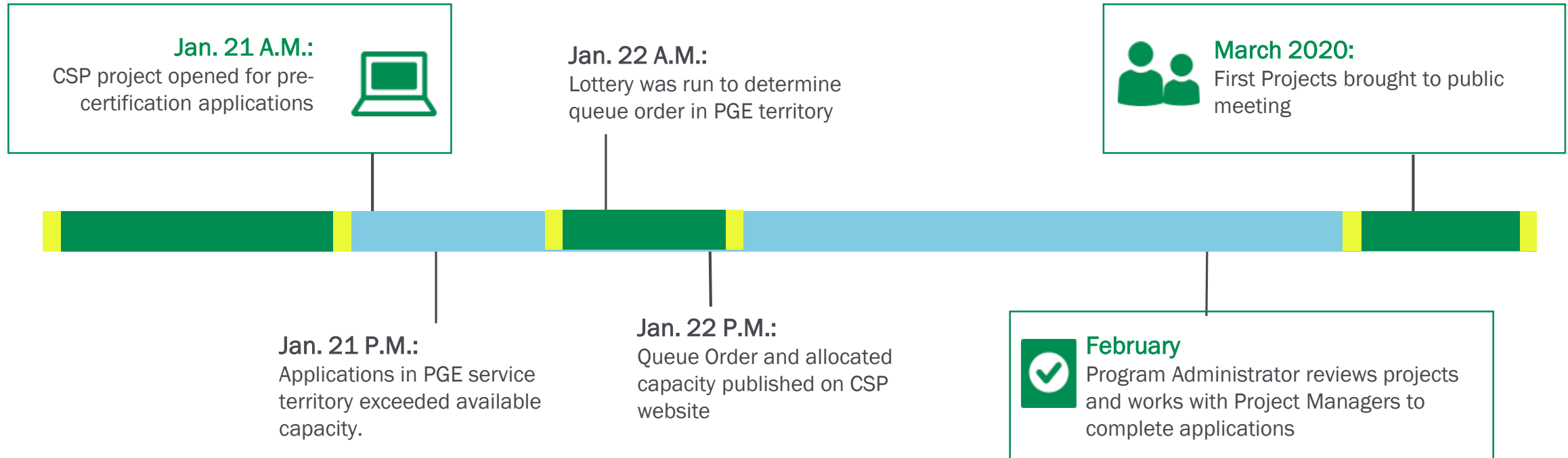

Applications for Pre-Certification

| | APPLIED FOR CSP | | ALLOTTED CAPACITY | | ON WAITLIST | |
|-------|-----------------|------|-------------------|------|-------------|------|
| | Projects | MW | Projects | MW | Projects | MW |
| PGE | 28 | 62.2 | 15 | 34.0 | 13 | 28.3 |
| PAC | 4 | 6.2 | 4 | 6.2 | 0 | 0 |
| IPC | 1 | 2.9 | 1 | 2.9 | 0 | 0 |
| TOTAL | 33 | 71.3 | 20 | 43.1 | 13 | 28.3 |



Project Queue Overview

Over 40 MW of capacity received opening day!

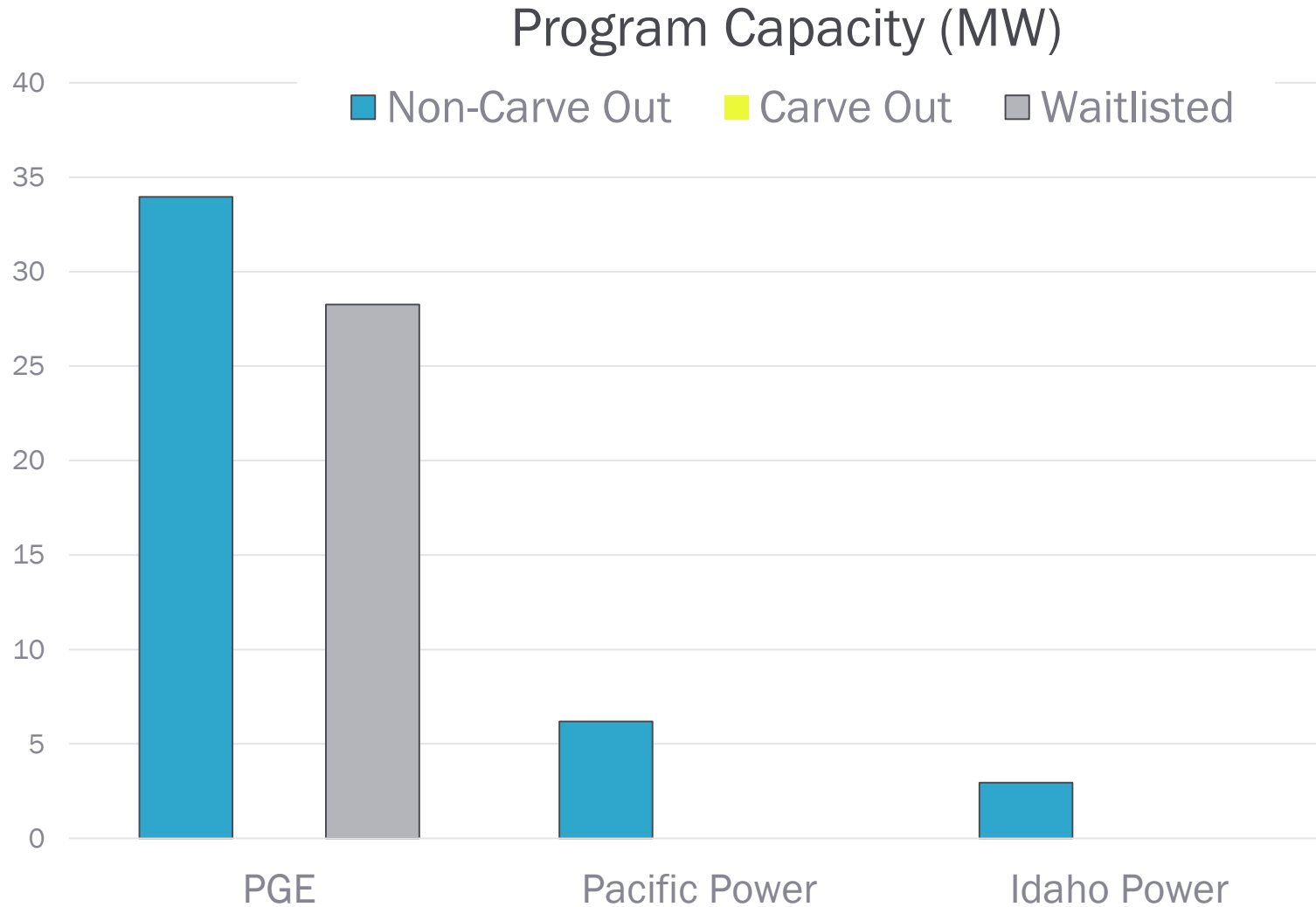

Number of Applications

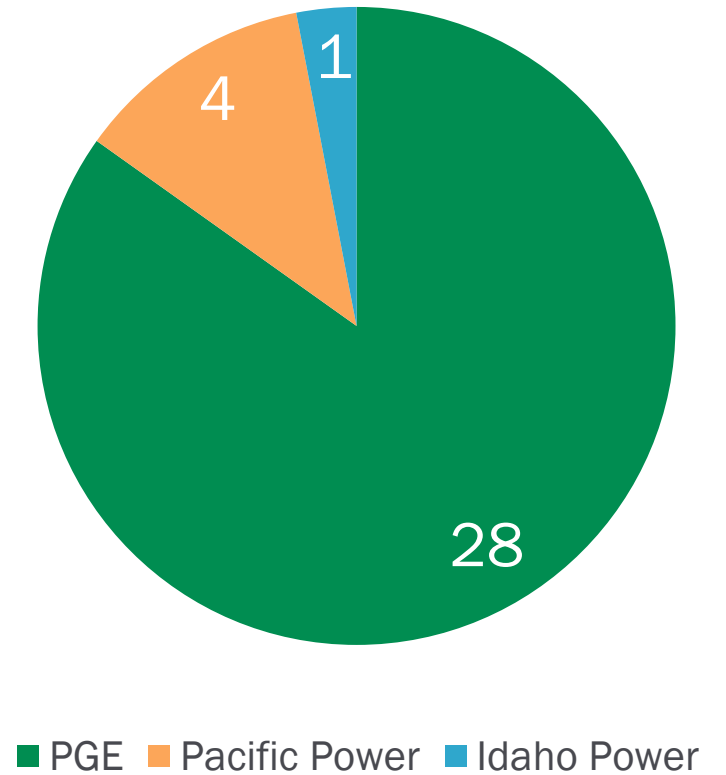

Project Statistics

Reserved vs. Available Program Capacity



Total Capacity by Territory (MW)

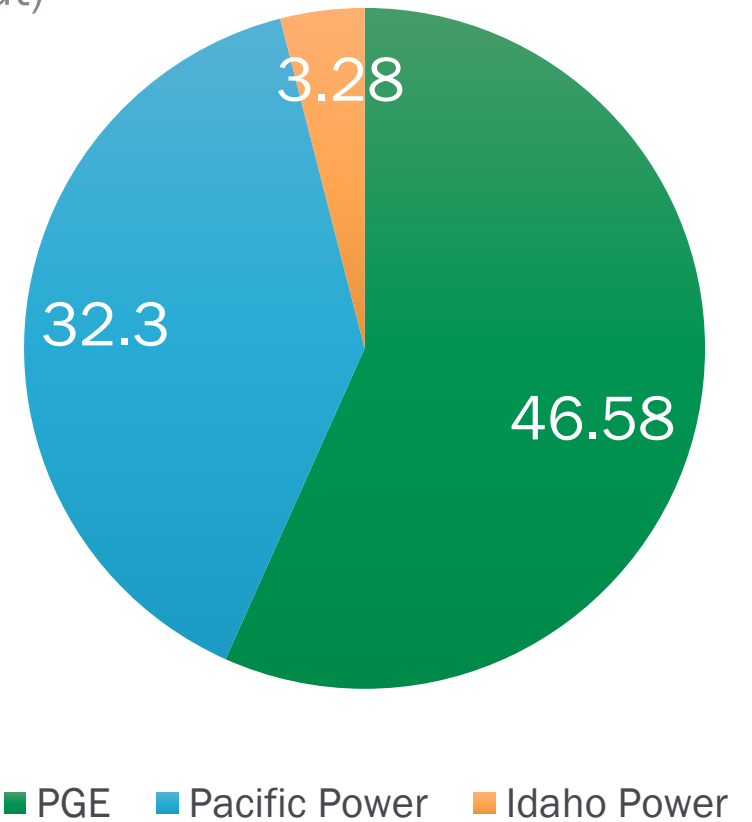

Initial Subscriber Estimates (PGE)

- 12% of capacity to low-income (LI) residential subscribers
 - ~ 1,900 individual accounts
- 45% to non-LI residential subscribers
 - ~ 3,190 individual accounts
- 43% capacity to commercial, industrial and irrigation subscribers
 - ~ 57 individual accounts



Application Issues to Address



Projects with PURPA PPAs

PA and Staff are evaluating how to address Projects who have submitted applications for CSP pre-certification and have also executed Power Purchase Agreements under PURPA.

- This issue can either be addressed holistically or on a case by case basis.
- This issue may delay projects being presented to the Commission for pre-certification



Individual Project Applications

The PA team has followed up with projects on a number of specific issues related to their applications, and are working with PMs to confirm or resolve issues prior to making recommendations to the Commission

Thank You!



OREGON
COMMUNITY SOLAR
PROGRAM

Contact:

Natascha Smith

Oregon Public Utility Commission Staff

503-559-7752

natascha.smith@state.or.us